

PLAT OF SURVEY

LOT 16, EVERGREEN PARK 1ST REDIVISION, BEING A PART OF THE NORTHEAST 1/4 OF THE SOUTHEAST 1/4 OF SECTION 6, TOWN 4 NORTH, RANGE 15 EAST, CITY OF WHITEWATER, WALWORTH COUNTY, WISCONSIN.

SURVEYED FOR: THOMAS AHL
SURVEY ADDRESS: 1560 WILDWOOD ROAD



SCALE 1"=20'



BEARINGS ARE REFERENCED TO THE SOUTH LINE OF THE SOUTHEAST 1/4 OF SECTION 6-4-15 AND IS ASSUMED TO BEAR N88°18'33"E, (NAD83).

- FOUND 1 1/4" O.D. IRON PIPE
- () RECORDED AS DIMENSIONS

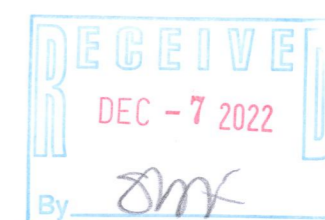
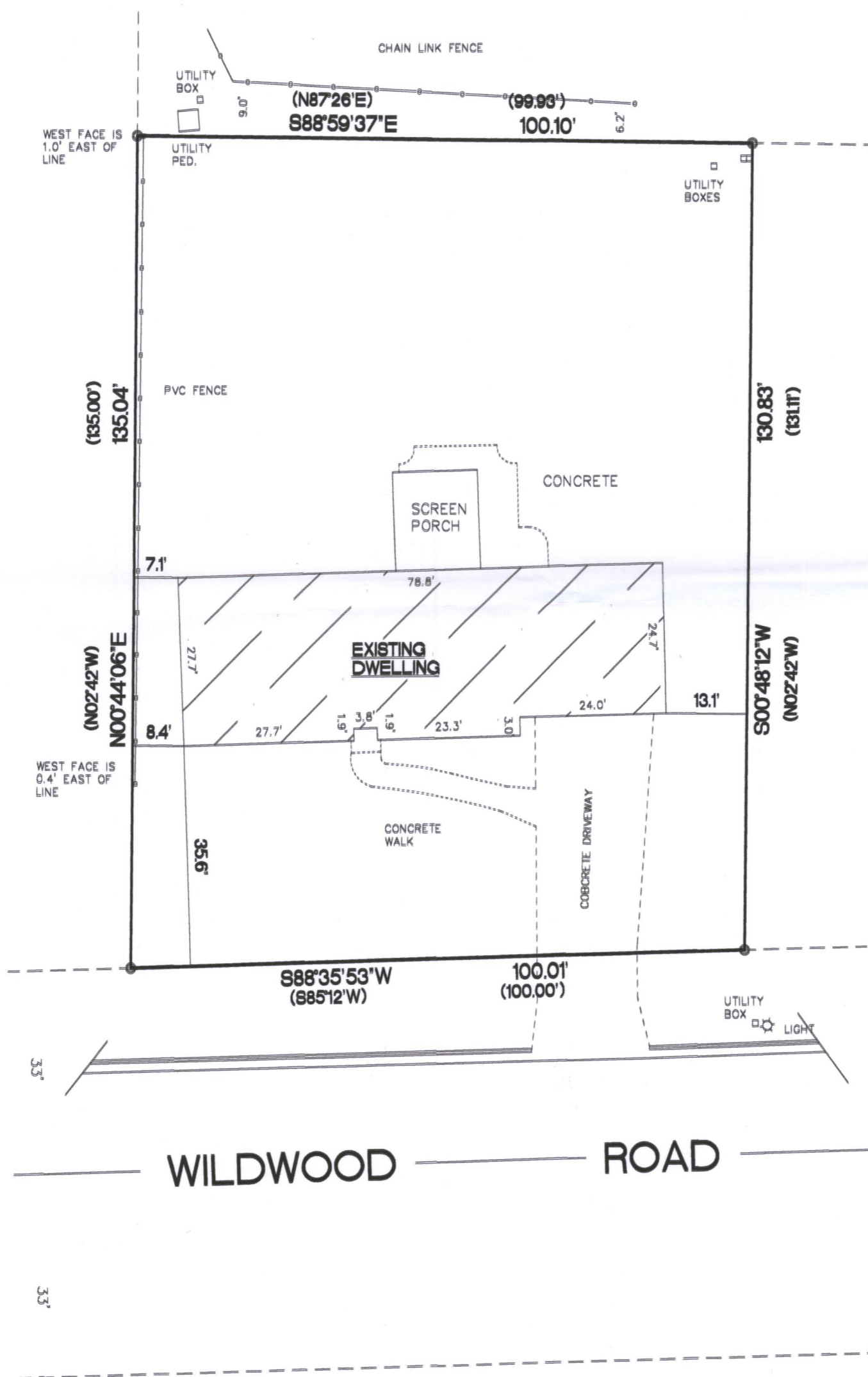

"I hereby certify that I have surveyed the above property and that the above map is a true representation thereof and shows the size and location of the property, its exterior boundaries, the location of all visible structures and dimensions of all principal buildings thereon, boundary fences, apparent easements, roadways and encroachments if any."

"This survey is made for the use of the present owners of the property, and also those who purchase, mortgage or guarantee the title thereto within one year from date hereof."

Kettle Moraine Surveying Inc.
P.O. Box 357
Eagle WI. 53119
(262)594-3484
kettlemorainesurveying.com

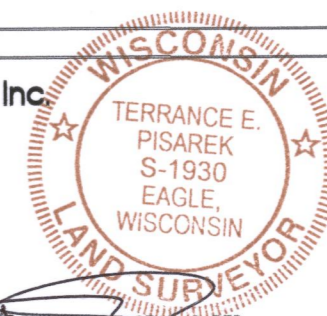

THIS IS NOT AN ORIGINAL SURVEY UNLESS THE SEAL IS RED.

9/13/2022 DATE TEP FIELD WORK BY TEP DRAWN BY 22087 JOB NUMBER